

# LEGEND

- ⊙ Property Corner Set Iron Pin
- Existing 1/2 in. dia. Iron Pin
- ⊕ Witness point, set 1/2" Iron Pin
- Undefined point
- Property Line
- - - Undefined Property Line
- x - x - Fence
- - - Edge of Pavements
- - - Centerline of Pavements
- - - - - Adjacent Property Line

Glass Paving and Stone, LLC.  
Deed Book 295 Page 742  
Hart County  
PVA # 118-00-00-006

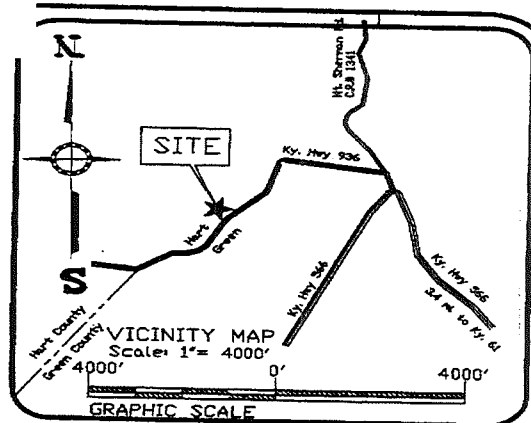

Joseph Richard Calhoun (Father)  
Nichole Calhoun ( Daughter)  
Richard Dillon Calhoun ( Son)  
Deed Book 219 Page 32  
PVA # 012-00-00-12.03  
(Boundary Two)

New Property Corner center of a 18 in. White Oak Tree with 1/2 in. Iron pin Witness points set 10 ft. on each property line from center of Tree.

Joseph Richard Calhoun (Father)  
Nichole Calhoun ( Daughter)  
Richard Dillon Calhoun ( Son)  
Deed Book 219 Page 32  
PVA # 012-00-00-12.03  
(Boundary One)

NOTE:  
From the southwest corner of house to the southeast corner of the 2.30582 Acre Tract is 54.44 feet on a bearing of S 16°13'38"E.

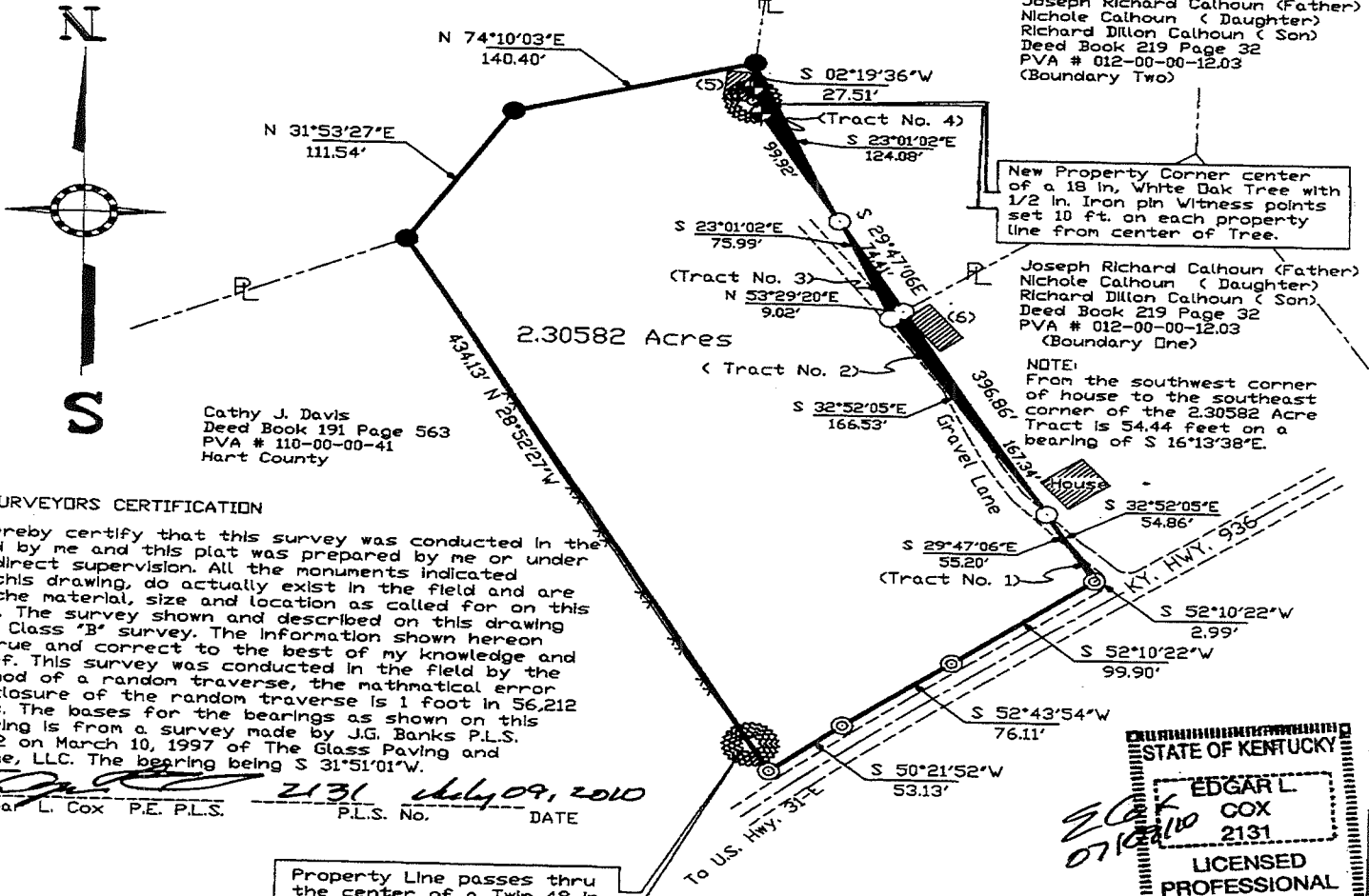

Cathy J. Davis  
Deed Book 191 Page 563  
PVA # 110-00-00-41  
Hart County

### SURVEYORS CERTIFICATION

I hereby certify that this survey was conducted in the field by me and this plat was prepared by me or under my direct supervision. All the monuments indicated on this drawing, do actually exist in the field and are of the material, size and location as called for on this plat. The survey shown and described on this drawing is a Class "B" survey. The information shown hereon is true and correct to the best of my knowledge and belief. This survey was conducted in the field by the method of a random traverse, the mathematical error of closure of the random traverse is 1 foot in 56,212 feet. The bases for the bearings as shown on this drawing is from a survey made by J.G. Banks P.L.S. #3112 on March 10, 1997 of The Glass Paving and Stone, LLC. The bearing being S 31°51'01"W.

Edgar L. Cox P.E. P.L.S. 2131 July 09, 2010  
P.L.S. No. DATE

Property Line passes thru the center of a Twin 48 in. White Oak Tree

STATE OF KENTUCKY

EDGAR L. COX  
2131  
LICENSED PROFESSIONAL LAND SURVEYOR

Updated July 09, 2010 with the addition of the name of Joseph Richard Calhoun's son Richard Dillon Calhoun to survey Plat.

- (Tract No.1) Regenia Calhoun DB 299 pg. 570 to Joseph Richard Calhoun 0.00198 Acres.
- (Tract No. 2) Joseph Richard Calhoun and Nichole Calhoun (Daughter) DB 219 Page 32 Boundary One to Regina Calhoun 0.01720 Acres.
- (Tract No.3) Joseph Richard Calhoun and Nichole Calhoun (Daughter) DB 219 Pg. 32 Boundary Two to Regina Calhoun 0.00765 Acres.
- (Tract No.4) Regina Calhoun DB 299 Pg. 570 to Joseph Richard Calhoun and Nichole Calhoun (Daughter) 0.01677 Acres.
- (5) Small Barn Regenia Calhoun.
- (6) Tobacco Barn Joseph Richard Calhoun.
- (7) Corner Iron Pins are 18 in by 1/2 in Re-bar with a Yellow Plastic cap Stamped E.L.Cox PLS 2131.
- (8) Witness Points are 18 in. by 1/2 in. re-bar with a blue plastic cap stamped E.L.Cox PLS 2131 all witness points are set 10.00 feet from center of Tree. Unless otherwise noted.
- (9) Pins with red caps stamped E.L.Cox PLS 2131 are Surveyors Traverse Stations, these points are for the surveyor's use only.

|  |  |
|--|--|
| <p>PROPERTY SURVEY:</p> <p>Mrs. Regenia Calhoun<br/>2503 N. Elm Street<br/>Henderson, Ky. 42420<br/>Deed Book 298 Page 570</p> | <p>Edgar L. Cox P.E. P.L.S.<br/>CONSULTING ENGINEER<br/>9430 Highway 88<br/>Greensburg, Ky. 42743<br/>Telephone (270) 932-3399</p> |
| <p>Survey Date: 12/16/09 JDB-25</p>  |  |
| <p>Dwg. Date: 12/18/09 JDB - 25.crd</p>  |  |
| <p>Scale: 1" = 100'</p>  |  |
| <p>100' 0' 100'</p>  |  |
| <p>GRAPHIC SCALE</p>   |  |
| <p>SITE LOCATION:<br/>KENTUCKY HIGHWAY 936<br/>COMMUNITY OF AETNA FURNACE<br/>HART COUNTY KENTUCKY</p>                         |  |