

- EXHIBIT NOTES:**
- 1 - There is a 20 foot wide general utility and drainage easement along the front exterior property line of each tract.
  - 2 - There is a 15 foot general utility and drainage easement across of other exterior lines of the adjacent.
  - 3 - There is a 10 foot wide easement and drainage easement across of other exterior lines of the adjacent, being 7.5 feet on each side of said line. For purposes of this easement, the total width shall be 15 feet.
  - 4 - A 50' wide access driveway easement is across of road frontages of Tracts 1, 2, 3, 4 and 5. The easement is shown as a dashed line. The easement is shown as a dashed line. The easement is shown as a dashed line.

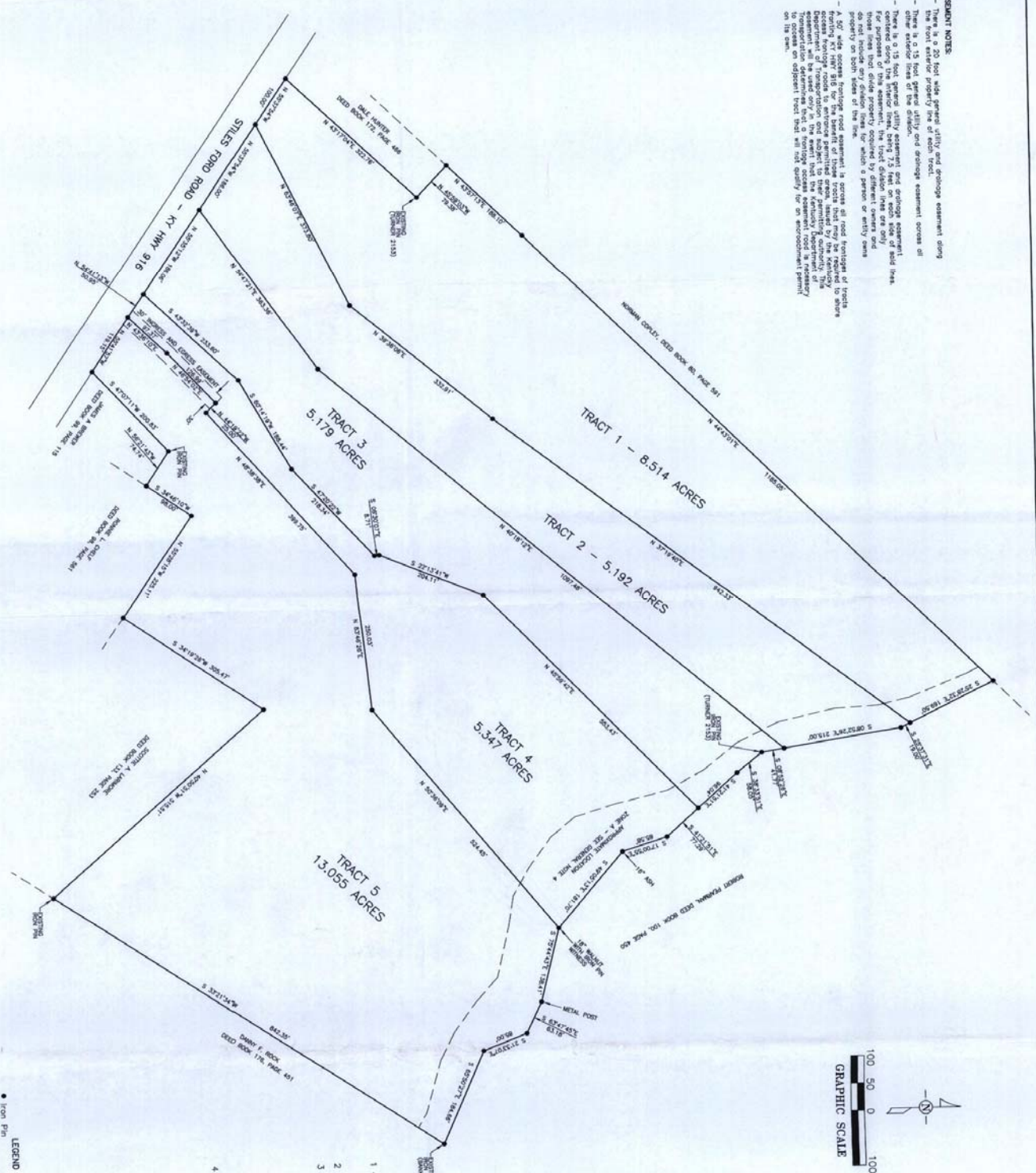

**CERTIFICATION**

I, Robert L. Miller, Jr., Surveyor, do hereby certify that the survey depicted by this plat was done by personal observation and direct measurement by the method of random traverse with a total station. The boundaries shown on this plat are the true and correct boundaries of the property as shown on the plat. I am a duly licensed and sworn Surveyor in the State of Kentucky. My commission expires on September 20, 2001.

Robert L. Miller, Jr. Surveyor  
Kentucky License No. 2282  
Date: 9-24-01



**OWNER'S CERTIFICATION**

I, Marty and Teresa Lee, do hereby certify that I am the owner of the property shown on this plat. I have read the survey and agree to the boundaries shown on this plat. I understand that this survey is for the purpose of dividing the property into five tracts. I agree to the terms and conditions of this survey and the easements shown thereon. I agree to pay the cost of this survey.

Marty and Teresa Lee  
Date: 9-25-01

**GENERAL NOTES:**

- 1 - The property shown on this plat is shown as a part of the same property as shown on the plat.
- 2 - Bearings are referenced to a previous survey.
- 3 - Tracts 1, 2 and 3 shown hereon is a part of the same property as shown on the plat. Tracts 4 and 5 shown hereon is a part of the same property as shown on the plat.
- 4 - Zone A - Areas of 100-year flood; base flood elevations and flood hazard factors not determined. See Flood Insurance Rate Map Community-Panel Number 210285 0079 B dated September 4, 1985.

**LEGEND**

- Iron Pin
- 1/2 inch round 18 inch long, with top marked with LES 2282 set in this survey unless otherwise noted.
- △ Unmarked point

**RECORD PLAT**

**MARTY AND TERESA LEE AGRICULTURAL DIVISION**

STILES FORD ROAD  
LARUE COUNTY, KENTUCKY

OWNERS:  
MARTY AND TERESA LEE  
5571 L & N TURNPIKE NORTH  
HODGENVILLE, KENTUCKY 42748

SCALE: 1 INCH = 100 FEET

DATE OF SURVEY: AUGUST 6, 2001  
DATE OF PLAT: SEPTEMBER 20, 2001

MILLER LAND SURVEYING, INC.  
ROBERT L. MILLER, JR.  
101 EAST STREET  
CAMPELLVILLE, KY 42718  
PHONE: (270) 465-2831  
FAX: (270) 465-4740

